The 4-1-1 on 2-1-1

2-1-1 updates for the week of Feb. 13th, 2022

IN THIS ISSUE:

FOOD UPDATES FOR THE WEEK OF FEB. 13TH, 2022

WINTER CRISIS

OPENING DOORS PARENTING CLASSES

OHIO GOVERNOR'S IMAGINATION LIBRARY

RAM CLINIC INFORMATION

AND MORE

Find our newsletters online at: www.211ashtabula.org/newsletters

What Am I Reading?

Welcome to our 2-1-1 newsletter,.. "The 4-1-1 on 2-1-1"!

Now more than ever access to available resources is vital. We started this newsletter to highlight new and/or timely community updates. This is just a small highlight and may not contain all the information you need.

For more resources and for up-to-date information, please remember to contact us at 2-1-1 Ashtabula County! Just Dial 2-1-1.

2·1·1 Ashtabula County

Opening Doors

Building a Better Future Through Parent Leadership

The Opening Doors Program is a **free** ten-week evidence-based parenting, leadership, and advocacy program for parents/custodians/guardians with children **ages 0-5**. Class meets once a week on Tuesday nights. Registration is required to participate in program.

Parents will learn:

- How to help your children develop healthy habits.
- How to prepare them to be successful in school.
- Resources and services available to help support your family.
- How to interact with other parents in your community.

Dates: **February 22 through April 26, 2022**

Tuesdays from 5:00 pm to 7:30 pm

Registration is required in advance of class.

Class size is limited.

Location:

Children's Services Building

3914 C Ct., Ashtabula, OH 44004

Free meal provided to participants from 5:00 pm to 5:30 pm

Scan QR code or visit link to access application materials.

Call to schedule an Appointment.

https://fs10.formsite.com/XhJosz/9hnmoyqgju/index.html

For more information or to register
Contact Lynn W
440-992-2121 ext. 7028
Lynnw@doyccac.org

Catholic Charities of Ashtabula County

Providing Help, Creating Hope

4200 Park Ave, Third Floor
Ashtabula, Ohio 44004

Funded in part by Ashtabula County Department of Job and Family Services

Upcoming Mobile Food Pantries

The mobile food pantry program provides a produce give away in multiple places in the county. For more information please call 2-1-1 for your local food pantry information.

Monday, February 14th
GO Ministries
3703 Station Avenue
Ashtabula , OH
10:00 am—12:00 n

Looking for your local food pantry?
Need to know where you can go for a hot meal?
Call 2-1-1.
Or text your zip code to 898211

Winter Crisis

Ashtabula County Community Action Agency's Winter Crisis Program runs until March 31st. The WCP can help individuals who are disconnected or have a pending disconnection notice from their main or secondary heating source (electric). It can assist with those that have 25 percent (or less) of bulk fuel supply. The WCP also can assist with tank replacement, tank testing and furnace repair.

To be eligible for the program applicants must be at or below 175% of poverty. A household of one would have to make $22,540 or less a year. See the attached chart for more income guidelines.

There are multiple ways to sign up for WCP. There are walk-ins will be at Ohio Means Jobs, located at 2247 Lake Avenue, M-F from 8:00 am to 11:30 am. Appointments are available at Ashtabula County Community Action Agency's Austinburg Road location, 6920 Austinburg Road.

To schedule an appointment call the appointment line at 440-381-8230. When scheduling an appointment, please wait for the confirmation number at the end of the call. If you do not wait for the confirmation number, the appointment won't be scheduled.

Applicants will need the following documentation:

- All pages of their most recent utility bills
- Birthdates and Social Security numbers for everyone in the house
- Income documentation for the past 30 days for everyone in the house over 18 years-old.
- Proof of citizenship for everyone in the house
- If renting: Applicants need their landlord's name phone number and rent amount

Please keep in mind that Community Action needs all documentation in order to process an application.

For more information, call 440-997-5957 and select option 2 for the HEAP department, or dial the information line at 211. You can also visit Ohio Development Services Agency at www.energyhelp.ohio.gov or the Ashtabula County Community Action website www. accaa.org.

FREE DENTAL, VISION, AND MEDICAL SERVICES

2-DAYS ONLY April 2nd & 3rd

REMOTE AREA MEDICAL'S

FREE POP-UP CLINIC

VISION

EYE EXAMS

GLAUCOMA TESTING

GLASSES MADE ON SITE

DENTAL

FILLINGS

CLEANINGS

EXTRACTIONS

MEDICAL

GENERAL MEDICAL

WOMEN'S HEALTH

AND MORE!

Lakeside High School

6610 Sanborn Road

Ashtabula, OH 44004

REMOTE AREA MEDICAL VOLUNTEER CORPS RAM

NO ID NECESSARY. FIRST COME, FIRST SERVED.

The patient parking lot will open no later than 12:01 a.m. (midnight) on the first night of the event and remain open. As patients arrive at the parking lot, they will be provided with additional information regarding clinic opening processes and next steps. Patients should be prepared with their own food, water, medicines, and clothing, when arriving early. Bathrooms will be provided. Free dental, vision, and medical services are provided on a first-come, first-serve basis. Due to time constraints, be prepared to choose between DENTAL and VISION services. Medical services are offered to every patient attending the clinic. Patients will be required to wear a face-covering and must undergo a COVID-19 screening before entering the clinic. All services are free and open to the public. No ID required.

Call or Visit: 865.579.1530 | ramusa.org

YOU WANT THE BEST FOR YOUR CHILD.

Sign up for the FREE Ohio Governor's Imagination Library TODAY!

FROM BIRTH THROUGH AGE 5, YOUR CHILD WILL RECEIVE:

- Monthly delivery of an awesome book specially selected for your child's age
- Increased vocabulary and literacy
- A love for learning that will help prepare them for kindergarten

WHAT YOU'LL GET:

- Bonding with your child
- Snuggles during reading time
- A kid who's ready to take on kindergarten—and *life*

IT'S EASY!

Go to ohioimaginationlibrary.org to start your child's free monthly book delivery.

"When my son gets a new book in the mail, it's like a little mini-Christmas! I encourage every parent to sign their child up for the Imagination Library."
—Warren County parent

"Signing your child up for the Imagination Library is a no-brainer. Our family absolutely loves it."
—Lorain County parent

OHIO GOVERNOR'S IMAGINATION LIBRARY

Dolly Parton's IMAGINATION LIBRARY

www.ohioimaginationlibrary.org

SCAN ME

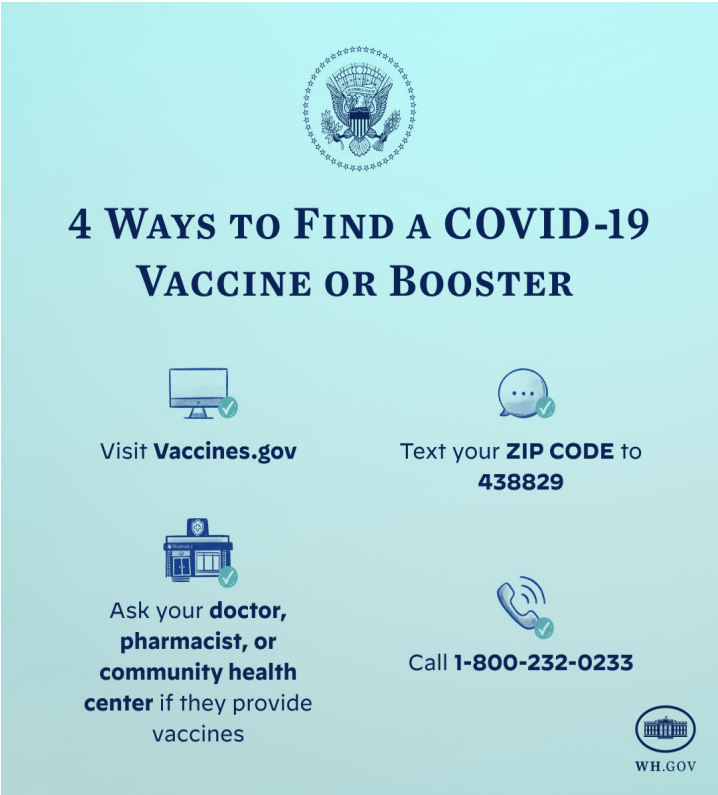

Covid Vaccine Locations

The following locations are providing Covid vaccines. There may be other locations not listed here.

Ashtabula County Health Department
Walk-in Clinic:
On Tuesdays from 9:00 am—3:30 pm
Vaccines for children ages 5 to 11 are by appointment. Call ahead to schedule - (440)576-6010 opt. 2.

Ashtabula City Health Department
To register call:
440-992-7188
Or go to:
www.gettheshot.coronavirus.ohio.gov/
Walk-in Clinic:
Thursdays 2:00pm —3:30 pm
Vaccines for children ages 5-11 are by appointment only

Conneaut City Health Department
Call to register at:
440-593-3087

For a list of other locations please go to vaccnes.gov, call 1-800-232-0233, or text your zip code to 438829.

Free transportation is available for vaccine appointments. Call Ashtabula County Job & Family Services at 440-994-1220 to schedule a ride.

Covid Test Information

For local information about where to get a Covid test, go to coronavirus.ohio.gov/wps/portal/gov/covid-19/dashboards/other-resources/testing-ch-centers. Ashtabula County Health Department's website will also be updated to reflect if they have tests available. Their site is located at ashtabulacountyhealth.com. You can also go to COVIDTests.gov to get four free tests delivered to your home. The tests may take 7-12 days to arrive.

By: Samantha Dragon
Have something you want featured?
Email sdragon@accaa.org or call 440-990-1719

This is only a short highlight of some of the timely 2-1-1 resources, please contact 2-1-1 for more information.